Bremer, Fredrika

Skissböcker

HS / Acc. 2008/103:3

Tillkomstår ca 1830-1850
Digitaliserad år 2016

National Library of Sweden

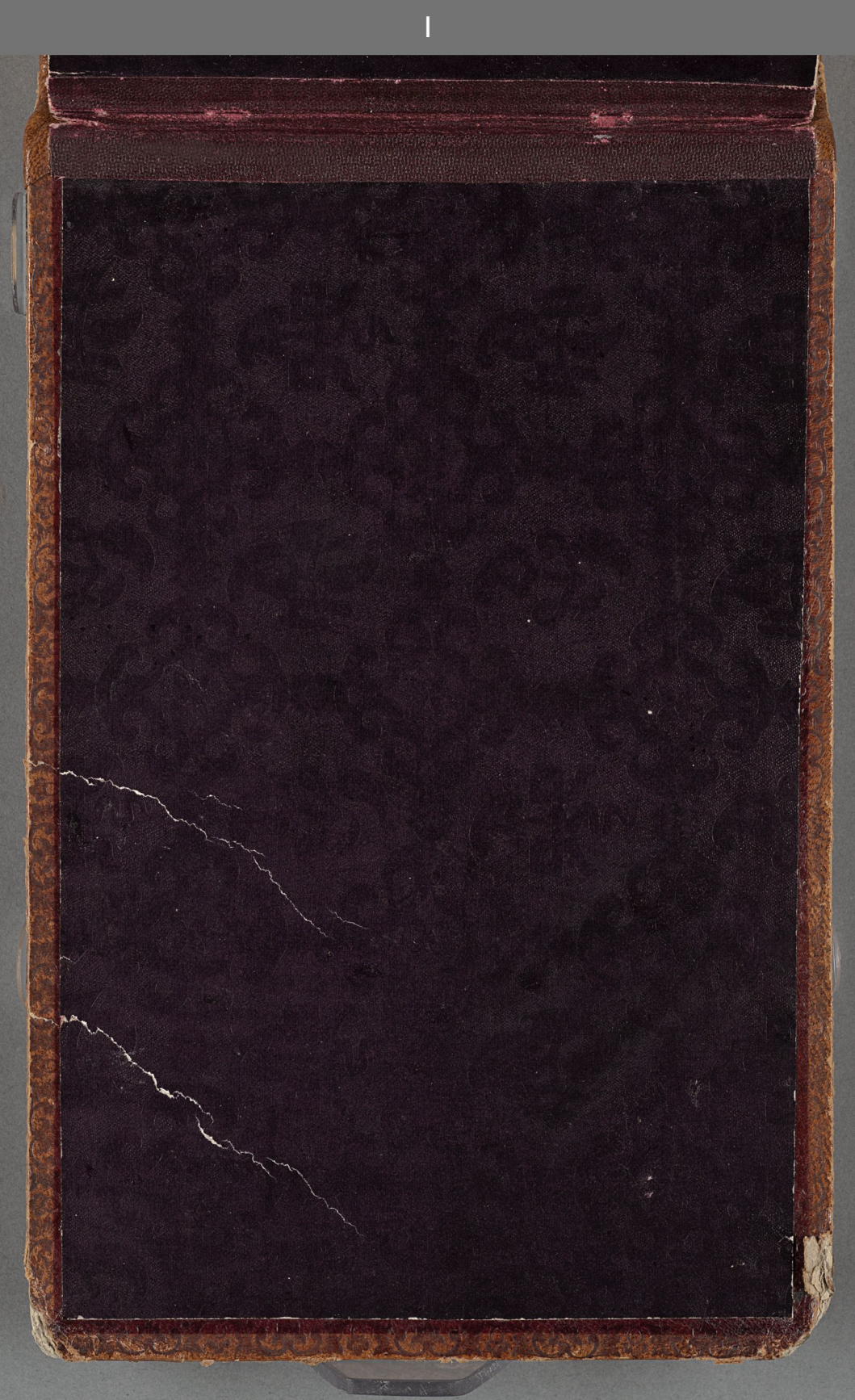

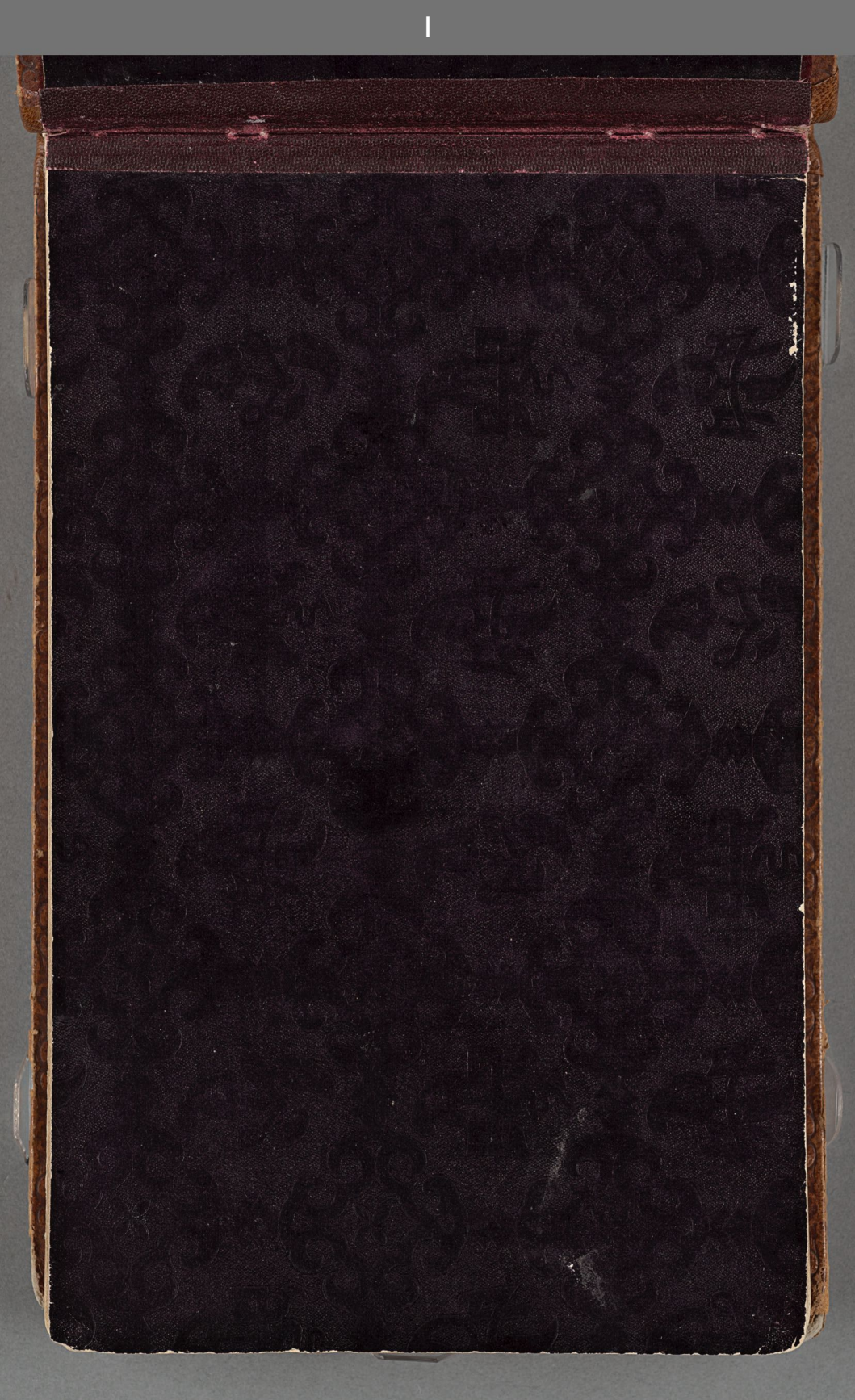

Acc. 2008/103 : 3
Skissbok 1

H C Oersted

2

H C Andersen

3.

Professor, Landskapsmaler Dahl?

6.

Conference Road Collin

7.

Legationsraad Sophus Bayesen?

8

Bishop Martensen

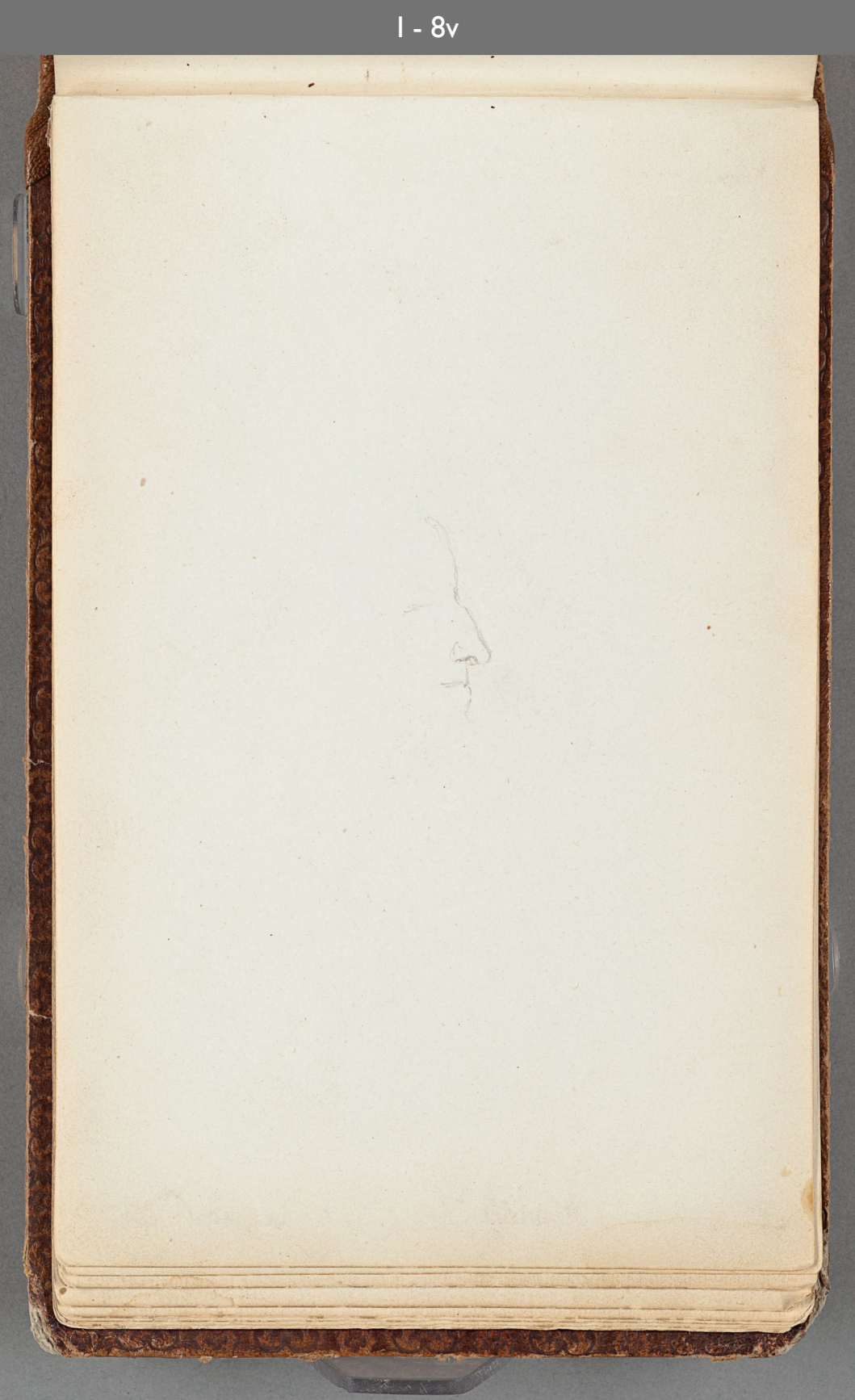

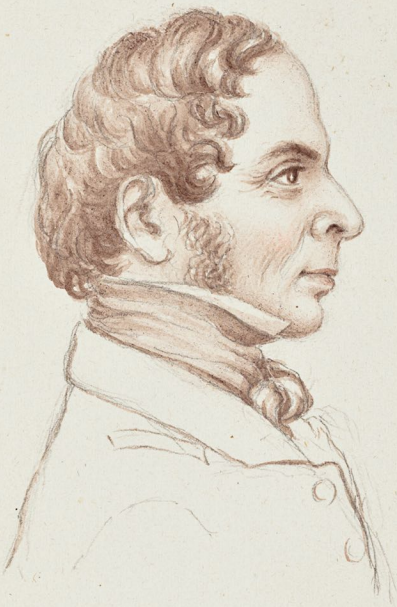

General Consul Eisenloj? Etablissed Broteg 22

10.

Gallet m. Bournonville

11.

Fra Hammerville

13.

Fru Ingemann?

14.

Prof. Ingermann

15.

17.

Fru Sophie Gade, fød Hartmann

18.

W. E. Gartmann

19.

Justitiarius Decom.?

Conferentsraad T. E. Sibbern?

21.

Hansen?

Oehlenschlager.

Biskop Grundtvig.

Ink drawing Carolina Amalia

Mozah hotah.

Gray Iron.

Indian Dakotah - Chief.

Upper Mississippi. Oct. 1850

25a

Lucretia Mott ?

30.

? Mr Poinsett i Casa Bianca said
Pec-Dec ?

Mulattsha i
Charleston, II s. 2.

I. s. 457.
Niger.

Pee Dee.
19 April 1850

31a

Ocuneachela
(Osceola)
Chief of the tribe
of the Seminoles
in Florida.

Miss. Laura Bridgeman.

Hemm: N.V.C. s. 208.

36.

James och Maria Lowell? H. N. V I s. 159.

37.

Mackpe daga wen.
Checkered Cloud. (Dakotahs tribe)
Falls of St. Anthony, Mississippi
Oct. 1835

Shonkah Skaw.
White Dog.
Dakotah warrior. St. Anthony falls
Oct. 1835

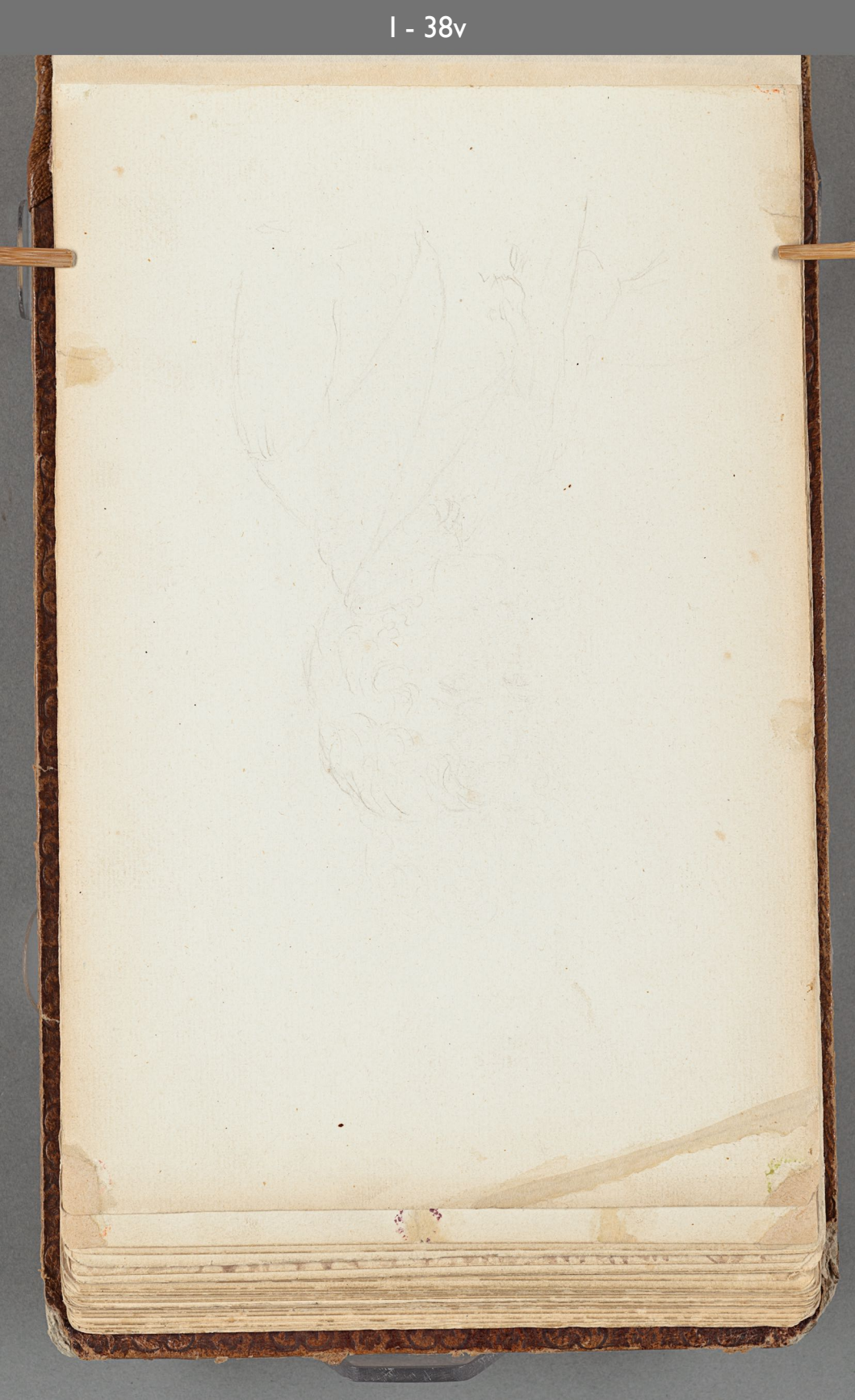

Charles Sprague ?

Henry W. Longfellow.

42.

Emerson.

Christian Peter Hansen Sørensen

J. G. Whittier?

Liten kvåkaregumma? I. s. 108.

Doctor Howe ?

Mrs. Julia Ward Howe

Downing?

(Mr. Irving)

Whittier ?

55.

Mrs. Harriet Beecher Stowe ?

II

Acc 3 –

50 – Colend – Pr –

Lt. o: Scharnhorst in Barsenheimer Hof

Acc. 2008/103:3 Skissbok 2

2.

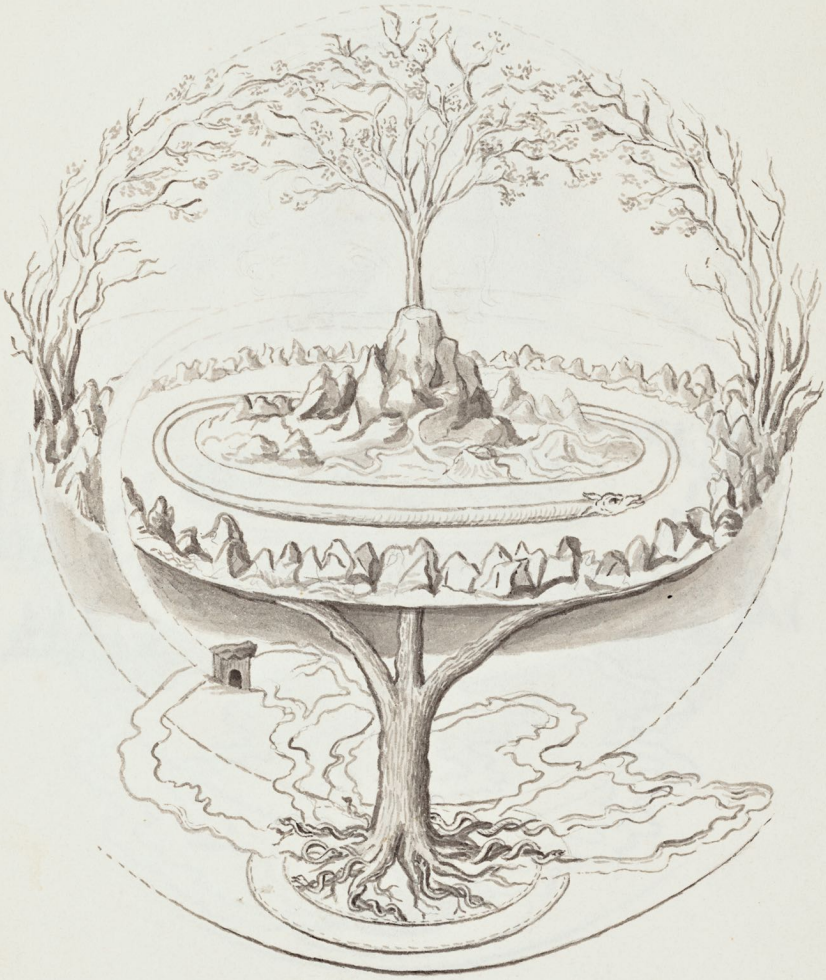

Ygdrasill.

De nio verldarne.

1. Ljusalfernas verld med Gimle.
2. Muspell.
3. Gudhem med Asgård. ~~Valhall.~~
4. Vanahem.
5. Manhem.
6. Jotunhem.
7. Svartalfernas verld.
8. Helhem.
9. Niflhem med Hvergelmer och Eliuga.

Anna Nöjsom.

Prest i Norge.

12.

Grüßenfelt.

Esterhazy

Beate Lindman
f. Ameen.

Friherrinnan Wrede
född Amnéen.

II - 14r

17.

Bis Kop Fahlcrantz.

Lindblad.

Caroline v. Rosen.

Bishop Tegner.

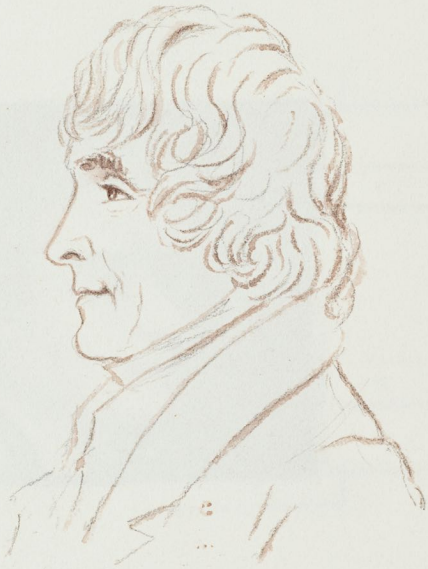

Pianostammare

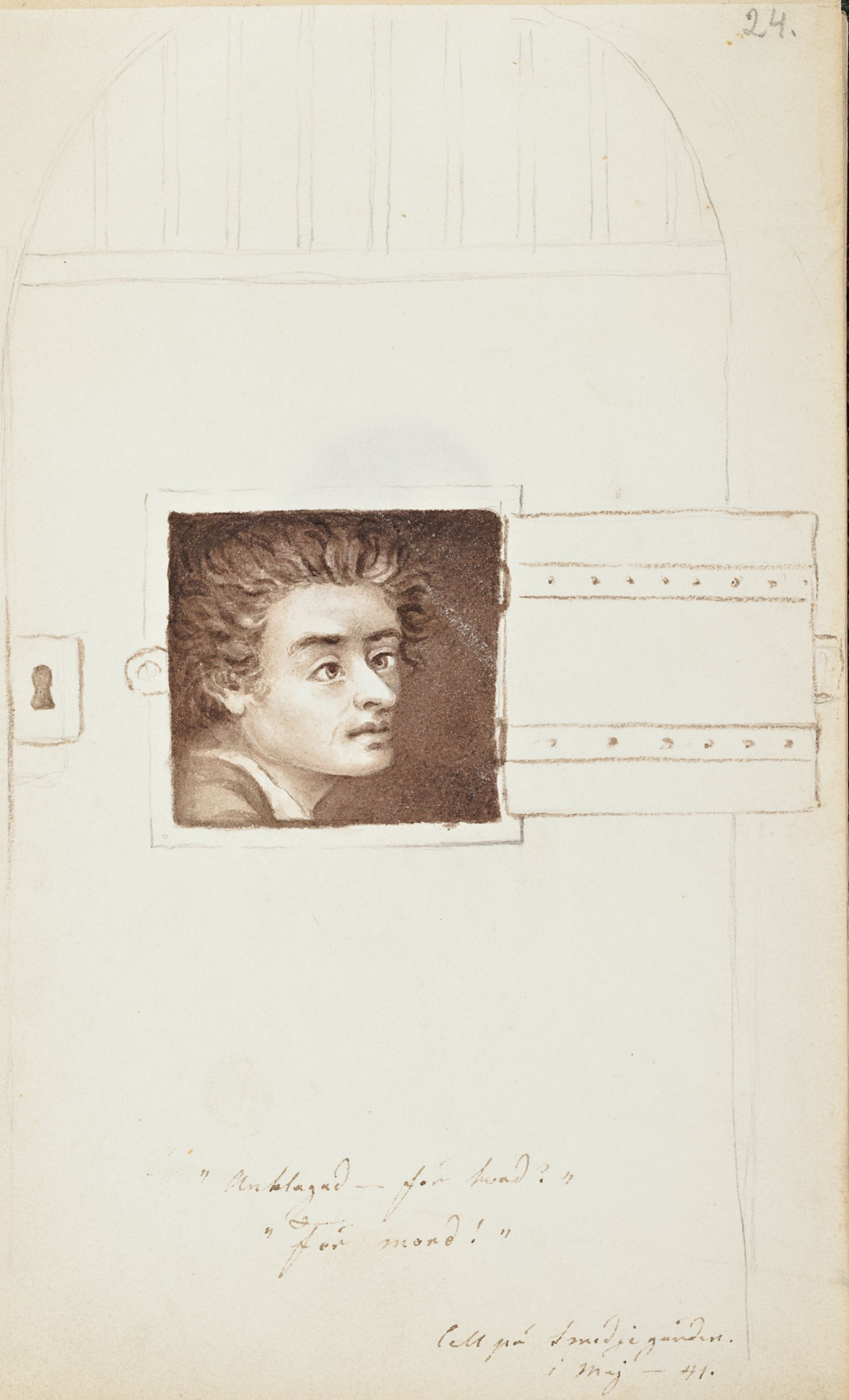

" Anklagad — för hvad? "
" för mord! "

Cell på Smedjegården.
i Maj — 41.

Böttiger.

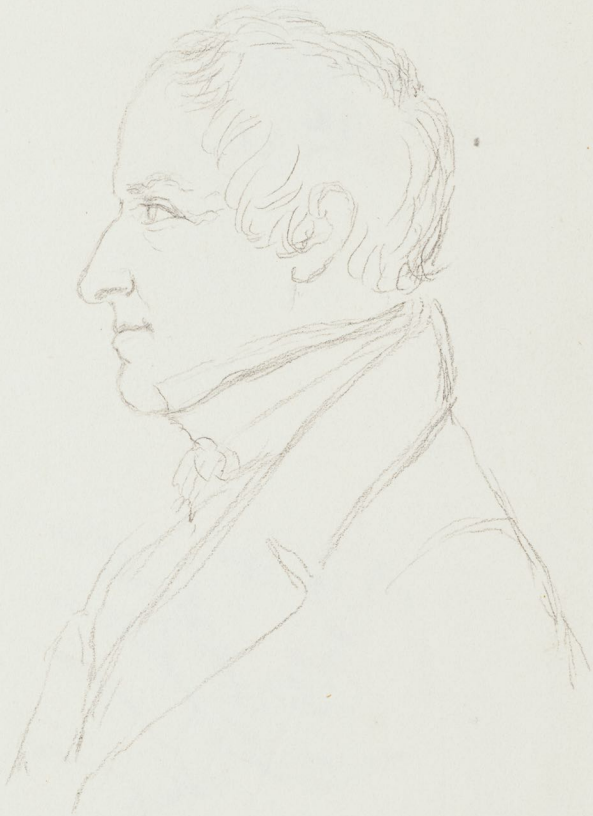

blinda grefve Wonde.

Dömda till Döden. Sm. 7dn Maj 41.

II - 28r

Magdalena Charlotta R.

1794.

Lifmedicus Ekeström

Ernst Wrede

Casimir Wrede

Ignatz Schwenbauer

Gräfinnen Levenhaupt
geb. Hamel. 1831.

Amicoalshan Virgin.

Amivall Virgin.

II - 33r

Allerbom

36.

Omvänder eden!

Frau Bremer.

Lena s

Swedenborg.

Rothschild.

Byron.

II - 43r

Knigge.

A.M:
LENNGREN

II